

Study to Evaluate the Conditions Leading to Diagnosis of Type 2 Diabetes Mellitus in Women in a Medical College in Kolkata, West Bengal, India

¹Nirmalya Roy, ²Ankan Pathak, ³Esha Gupta, ⁴Kingshuk Bhattacharjee, ⁵Ashis Saha

ABSTRACT

Diabetes is one of the most important public health problems. There is paucity of Indian data as to which conditions leads to diagnosis of type 2 diabetes mellitus (T2DM). The present study endeavors to throw some light on the problem. A cross-sectional and retrospective study including 321 subjects, performed at a tertiary care hospital in eastern India. A total of 321 female patients diagnosed with diabetes over a period of 24 months were included. Mean age at diagnosis being 45.54 ± 10.8 years, respectively. Out of these, only 23.05% presented with osmotic and other symptoms (foot ulcer, weight loss, etc.) suggestive of diabetes. A substantial 43.52% of total patients were diagnosed during general healthcare check-up [35.2% in outpatient department (OPD) and 8.32% during perioperative evaluation]. Remaining patients diagnosed with diabetes included 8.28% patients admitted with acute coronary syndrome, 13.4% with infections of different types and 11.75% with other non-related diseases. Among diagnosed diabetics, 50.47% had HTN and 41.12% had IHD.

Keywords: Diabetes, KPC Medical College and Hospital, Jadavpur, Women.

How to cite this article: Roy N, Pathak A, Gupta E, Bhattacharjee K, Saha A. Study to Evaluate the Conditions Leading to Diagnosis of Type 2 Diabetes Mellitus in Women in a Medical College in Kolkata, West Bengal, India. *Bengal Physician Journal*, 2018;5(3):29-31.

Source of support: Nil

Conflict of interest: None

INTRODUCTION

So..Why Women???

- Far-reaching changes in the hormonal milieu.¹
- Juggling the roles of a homemaker and professional life.
- Complicates pregnancy.

¹Professor, ²Postgraduate Trainee, ³Resident, ⁴Statistician, ⁵Professor and Head

^{1-3,5}Department of Medicine, KPC Medical College and Hospital, Kolkata, West Bengal, India

⁴Department of Medical Sciences, SJJT University, Jhunjhunu, Vidyanagari, Rajasthan, India

Corresponding Author: Ankan Pathak, Postgraduate Trainee, Department of Medicine, KPC Medical College and Hospital, Kolkata, West Bengal, India, e-mail: ankan.manu@gmail.com

- Menopause brings about severe anxiety and depression.
- Diabetes is associated with certain cancers in women.
- Certain drugs are best avoided in diabetic women.

AIM

- There is currently a paucity of data on women with diabetes.
- The main aim of this study was to evaluate the various conditions which lead to the diagnosis of diabetes in women, the age group in which the diagnosis is most common and the associated comorbidities, if any.

METHODS

A cross-sectional study utilized administrative data of KPC Medical College and Hospital, Jadavpur and BM Birla Hospital accumulated over 6 months.

Diabetes is diagnosed according to the American Diabetes Association (ADA) diagnostic criteria with the presence of any one or more of the following:

- Fasting plasma glucose concentration ≥ 126 mg/dL.
- Plasma glucose concentration >200 mg/dL.
- Symptoms of hyperglycemia.
- Random plasma glucose concentration > 200 mg/dL.
- Glycosylated hemoglobin $> 6.5\%$.
- *Study period:* 6 months.
- *Sample size:* 321 patients (indoor and outdoor).
- Written informed consent was taken from patients.

Inclusion Criteria

- Individuals reporting that they were not diagnosed with diabetes earlier.
- Individuals who consented to share their data.

Analysis

- Descriptive statistical analysis was carried out.
- Significance was assessed at the 5% level.
- Statistical analysis system (SAS) version 9.2 for windows and statistical package for the social sciences (SPSS) version 20.0 was used for the analysis of the data.
- Microsoft Word and Excel was used to generate graphs and tables.

RESULTS

- The study sample consisted of a total of 321 patients diagnosed with T2DM over 6 months.
- Mean age at diagnosis was 45.54 plus minus 10.8 years.
- The mean age of the study population was 54.7 years.
- Maximum number of subjects (31.78%) belonged to the sixth decade age group followed by 23.68% and 24.61% of the seventh and the fourth decade, respectively (Graph 1).

Health Conditions Leading to Diagnosis

Baseline Characteristics

- Age
- BMI (Graph 2)
- Religion (Graph 3)
- Association between age with HTN and IHD in women diabetic subjects

DISCUSSION

- Type 2 diabetes mellitus can be present for 9–12 years before being diagnosed and in most of cases, complications are often present at the time of diagnosis.
- The prime reason for the late detection happens to be the absence of classical osmotic symptoms.
- In our study, we found only 23.05% of subjects presented with osmotic symptoms (Graph 4). Thus the remaining 77% subjects were asymptomatic for diabetes.
- The UKPDS VIII had demonstrated that 50% of patients had diabetes-related tissue damage at the time of diagnosis.²
- This observation is in the same line with our findings, as IHD were present in 42.12% of our subjects (Graph 5). Around 8.28% of study subjects were diagnosed with T2D when admitted with acute coronary syndrome.

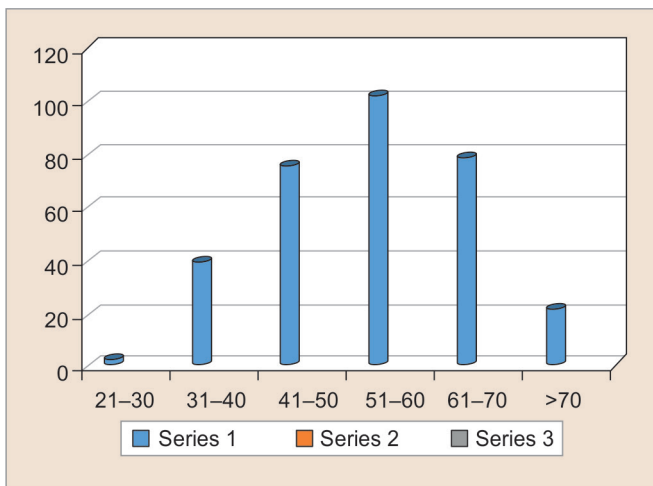

Graph 1: Diagnosis of diabetes of various age groups

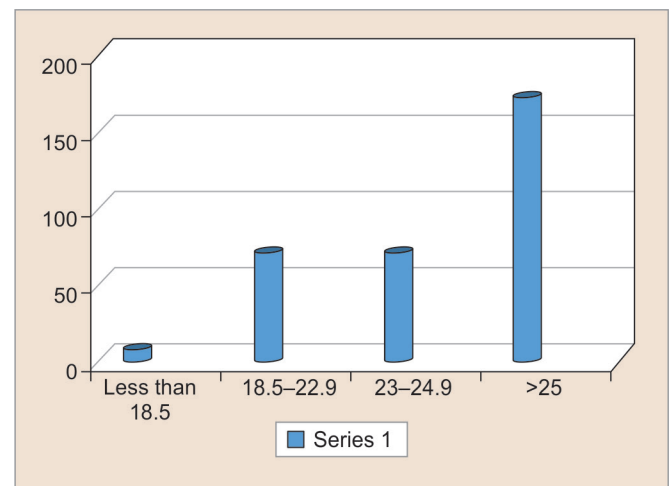

Graph 2: Association of type 2 diabetes mellitus with various BMI

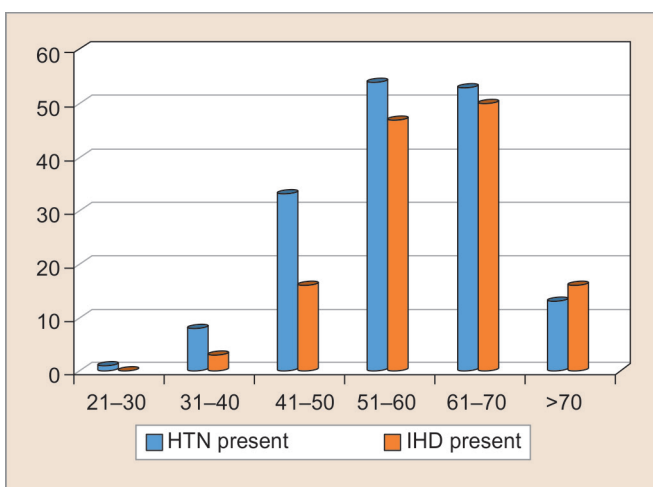

Graph 3: Diagnosis of type 2 diabetes mellitus in women of different religion

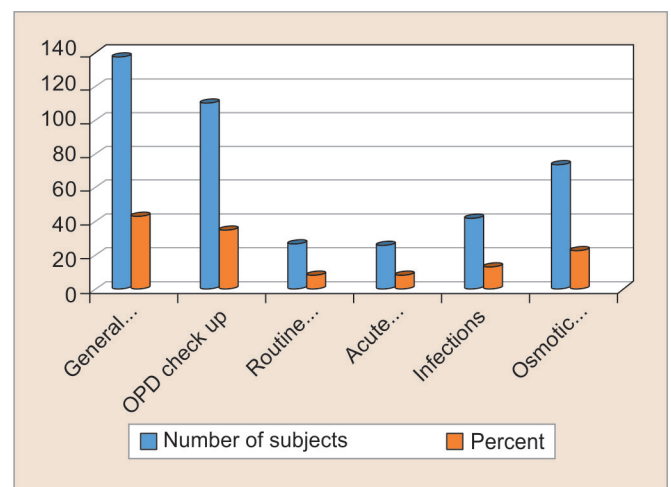

Graph 4: Condition leading to diagnosis of diabetes in women

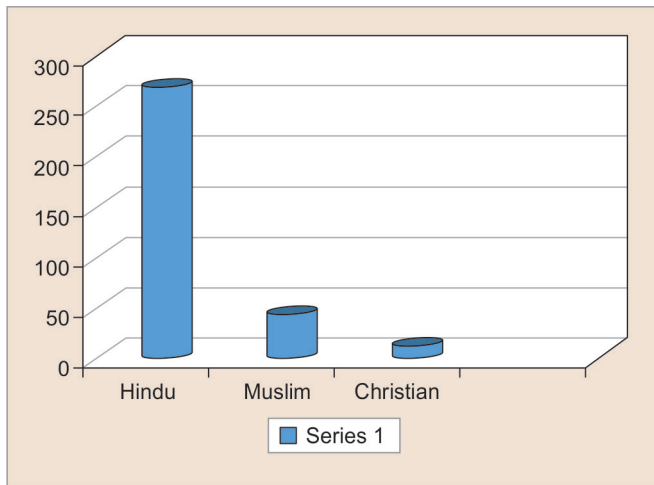

Graph 5: Association of hypertension and IHD at the time of diagnosis of type 2 diabetes mellitus

- As the health of the women is central to the health of the family and therefore the nation diabetes in women deserves more attention than it currently receives.³
- Diabetes is as common in women as in men, but the former tend to encounter greater difficulties controlling their blood glucose levels.⁴

REFERENCES

1. www.cdc.gov.
2. <https://www.ncbi.nlm.nih.gov>.
3. RSSDI update 2015, chapter 15 and 16.
4. International Diabetes Federation. Diabetes and women Available from [www.odf.org/diabetes and women](http://www.odf.org/diabetes%20and%20women).